Business Technologies Joint Panel Meeting

Baltimore Maryland

June 23 - 25, 2026

Address: United States Coast Guard Yard 2401 Hawkins Point Road, Baltimore, Maryland, 21226, Berry Hall

Tuesday, June 23rd, 2026

Time	Presentation	Speaker
7:00	US Coast Guard Shipyard Security Check In	USCG Security Gate
8:00	Continental Breakfast (Provided)	Berry Hall *(USCG Yard map attached)*
8:30	**Convene Meeting**	Terry Walley, BT Panel Chair (HII – Ingalls)
8:45	US Coast Guard Welcome & Shipyard Brief	Capt. Emily Tharp
9:30	NSRP Program Update	*TBD, ATI*
10:00	**Break**	**Panel Membership Networking**
10:30	Business Technologies Panel Update	Terry Walley, BT Panel Chair (HII – Ingalls)
11:00	BT RA Project Closeout Brief – Building "Failure Data and Prediction Models" for Ship Construction and Sustainment Support	Subrat Nanda (ABS) Mark Debbink, Alaysha Shearn (NNS)
12:00	**Lunch (Provided)**	
1:00	BT RA Project Brief – USCG Product Lifecycle Management Data Requirements Interface Mapping	Robert Parker, SSI – Americas Ryan Roberts, USCG SFLC Capt. Emily Tharp, USCG Shipyard
1:45	BT Panel Project Brief - Potential for Applying Artificial Intelligence (AI) in Shipyards Processes	Mark Debbink, Alaysha Shearn (NNS) Thomas Irwin (ODU-CME)
2:30	**Break**	**Panel Membership Networking**
3:00	**USCG Shipyard Tour**	
	**PPE will be required to go on the shipyard tour.* • *Sign Up for the tour is required prior to event.* • *Foreign Nationals must be cleared through USCG Security approximately 30 days prior to attending the event to receive clearance.* • *See event site for information required for ATI to collect.*	
5:00	**Turn in Hard Hats & Safety Glasses**	
5:15	**Adjourn**	

Business Technologies Joint Panel Meeting

Baltimore Maryland

June 23 - 25, 2026

Address: United States Coast Guard Yard 2401 Hawkins Point Road, Baltimore, Maryland, 21226, Berry Hall

Wednesday, June 24th, 2026

Time	Presentation	Speaker
7:30	Continental Breakfast (Provided)	
8:00	**Convene Meeting / Recap Day 1 / Review Day 2 Agenda**	Terry Walley, BT Panel Chair (HII – Ingalls)
8:30	RGBSI Aerospace & Defense – Digital Sustainment Platform	Paul Hartman, RGBSI A&D
9:15	NCMS - Rapid Maintenance and Sustainment Innovation Process	Greg Kilchenstein, Debbie Lilu, NCMS
10:00	**Break**	**Panel Membership Networking**
10:30	USCG Production Planning Automation Presentation – USCG Active Project with Floor2Plan	Ralf Neckien, Floorganise
11:00	DotProduct3D – Portable Handheld Scanning for Ship Repair	Brian Ahern, DotProduct3D
11:30	NEXUS: Naval Enterprise Execution and Unified Systems	John Estep, Appian Corporation
12:00	**Lunch**	**To Be Provided**
1:30	TRU Solutions – Optimized Digital OQE	Megan Brinker, TRU Solutions
2:00	iBase-t - Delivering Value for Navy & Coast Guard Shipbuilding & Repair	Ray Agnew, iBase-t Brian Webster, iBase-t
2:30	Aurora-Gov: Gratis full PM tool for government employees & Aurora-Viewer free P6 viewer for all	Rob Richards, Stottler Henke Associates, Inc.
3:00	**Break**	**Panel Membership Networking**
3:30	BT Panel Business	Terry Walley, BT Panel Chair (HII – Ingalls)
4:00	NSRP Panel Project Pitches	***Submit BT Panel Project Quad Charts by June 19th to the following;*** ***NSRP BT Panel Chair – Terry Walley*** terry.l.walley@hii.com ***NSRP BT Panel Vice Chair – Patrick Roberts*** patrick.roberts@ssi-corporate.com
4:50	Closing Remarks	NSRP Leadership
5:00	**Adjourn**	
5:30	*Social Networking Event at the USCG Base - Dry Dock Club (Cash Bar & Grill) – Wing Night*	*USCG Base - Dry Dock Club*

Business Technologies Joint Panel Meeting

Baltimore Maryland

June 23 - 25, 2026

APPROVED ATTENDANCE REQUIRED:

Thursday, June 25th, 2026 – NSRP RA25 – USCG PLM Project Workshop

Address: United States Coast Guard – Surface Acquisition Logistic Center (SALC) Office
711 E Ordnance Rd, Suite 711, Curtis Bay, MD 21226

Time	Presentation	Speaker
7:00 AM	**Sign in at SALC Office**	
8:00 AM	**Welcome & Workshop Overview** • Participant introductions and expectations • Purpose and goals of the NSRP PLM Data Requirements workshop • High-level agenda review and ground rules • Logistics (training accounts, laptops, facility information)	**Robert Parker** Professional Services Manager SSI – Americas
8:30 AM	**Morning Session: Learning SSI ShipbuildingPLM (Hands-On)** Exclusive focus on learning the ShipbuildingPLM interface, navigation, search methods, visualization tools, and markup capabilities. Each segment includes live demonstration followed by guided participant practice. *Searching, Navigation & Grid Views* • Introduction to item types, grid views, tabs, and search grids • Search bar basics, simple and advanced search modes, query types, layouts, refine properties, saved searches, and sorting • Hands-on: practice searches, filters, layouts, and navigation across multiple grids	**Scott Alvey** Software Training Specialist SSI – Americas **Craig Price** PLM Implementation Specialist SSI – Americas
9:45 AM	**Break**	
10:00 AM	**Morning Session: Learning SSI ShipbuildingPLM (Hands-On) Continued** *Visualization Markups & Collaboration* • PDF compare, 2D/3D markups, discussions, and collaboration workflows • When to use markups, saved discussions, and review techniques to support coordination • Hands-on: compare revisions, create markups, and save discussion-based feedback	**Scott Alvey** Software Training Specialist SSI – Americas **Craig Price** PLM Implementation Specialist SSI – Americas
12:00 PM	**Lunch Break – Box Lunches (SSI to provide)**	**Panera Bread**

Business Technologies Joint Panel Meeting

Baltimore Maryland

June 23 - 25, 2026

1:00 PM	**Afternoon Session: Use Cases & Applied Workflows (Hands-On)** Applied workshop content focused on using ShipbuildingPLM in realistic workflows. After lunch, participants dig into requirements and change management use cases that build on the morning tool fundamentals. *Requirements Use Cases* • Create graphics, requirements, relationships, requirement documents, promotions, and requirement verification • Use the requirements editor and document editor to organize and communicate requirement content • Hands-on: build sample requirements and trace relationships across documents, parts, and verification items	**Scott Alvey** Software Training Specialist SSI – Americas **Craig Price** PLM Implementation Specialist SSI – Americas
2:15 PM	**Break**	
	Afternoon Session: Use Cases & Applied Workflows (Hands-On) Continued *Change Management Use Cases* • Problem Reports, Engineering Change Requests, Engineering Change Orders, and related change workflows • Scoping changes with the digital thread, adding context, validating impacted items, and reviewing compare/markup workflows • Hands-on: walk through a realistic change scenario from issue identification through scoped and managed change	**Scott Alvey** Software Training Specialist SSI – Americas **Craig Price** PLM Implementation Specialist SSI – Americas
3:30 PM	**Discussion, Wrap-Up & Next Steps** • Participant discussion and feedback on what worked well, challenges, and suggested improvements • Open Q&A, troubleshooting tips, and advanced topic requests • Key takeaways, action items, follow-up training, and support channels	**Robert Parker** Professional Services Manager SSI – Americas
4:30 PM	**Adjourn Workshop**	
	To request attendance: rob.parker@ssi-corporate.com, darren.guillary@ssi-corporate.com, scott.alvey@ssi-corporate.com,	

Business Technologies Joint Panel Meeting

Baltimore Maryland

June 23 - 25, 2026

Lodging Recommendations

There is no NSRP Hotel Block Room Rate associated with this panel meeting. A number of hotels have been provided for consideration that are close to BWI Airport and within a small driving distance from the USCG Yard off Hawkins Point Road.

Glen Burne MD & Baltimore MD – BWI Airport (Hilton Hotels)

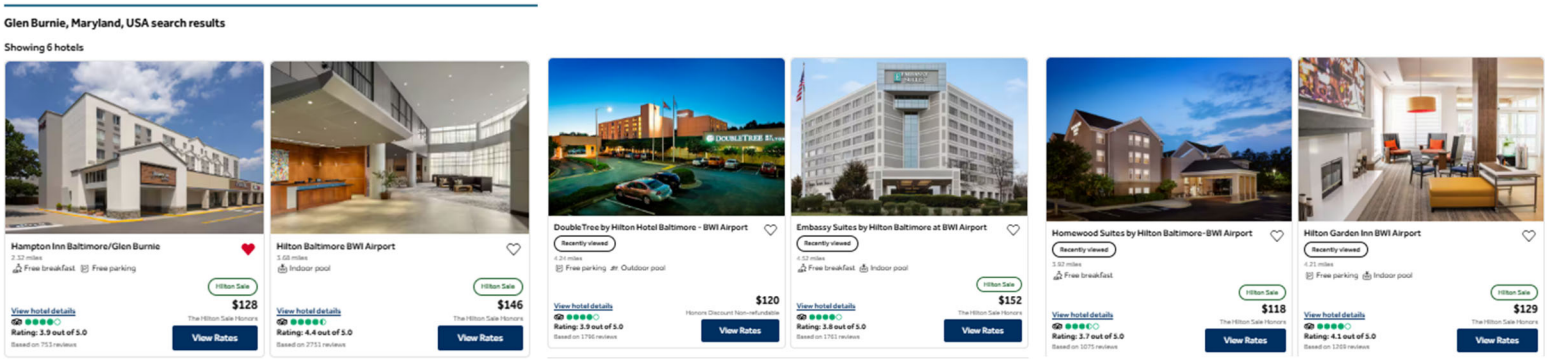

Baltimore MD – BWI Airport (Marriott Hotels)

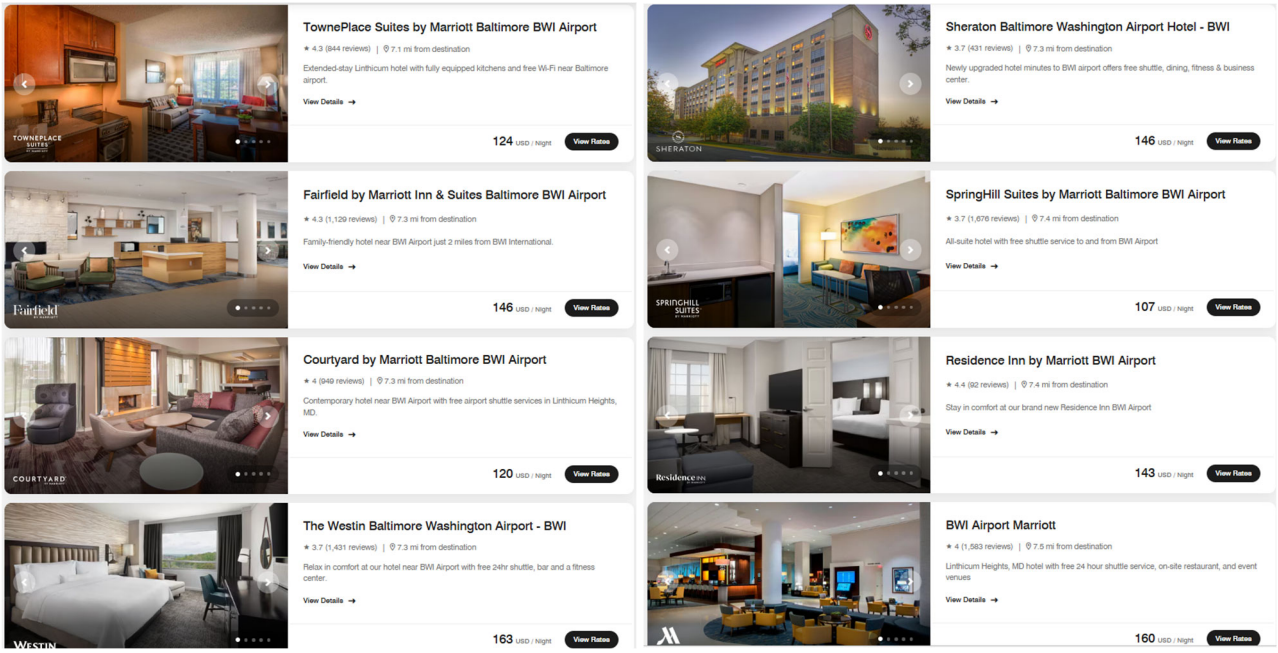

Business Technologies Joint Panel Meeting

Baltimore Maryland

June 23 - 25, 2026

Important Logistics

In preparation for coming into the USCG Yard;

1) **Security Paperwork**
   - Please complete all required security paperwork as outlined on the NSRP.org event site.
   - Business Technologies Panel Meeting – NSRP
2) **Personal Identification**
   - All attendees entering the shipyard must present valid government-issued photo identification at the main gate as shown on the map included.
   - Approved Foreign Nationals must provide a valid passport
3) **Parking**
   - Note: Parking inside the USCG yard is limited and carpooling is suggested
   - NSRP BT Panel Mtg Attendees will have designated parking in Visitor Lot 21 close to Berry Hall.
   - Parking passes for the duration of the event can be obtained at the Security office just inside the Main gate upon arrival
4) **Shipyard Tour**
   - Participation in the tour may be limited and require advance sign-up on the NSRP Event page.
   - If you do not sign up in advance, attendees may not be able to participate in the tour.
5) **Shipyard Tour Attire**
   - Temporary Hard Hats and Safety Glasses will be provided by the USCG for the tour
   - Personal Steel Toe Shoes are preferred, but closed toed shoes are acceptable.
   - No heels or open-toed shoes are allowed in the shipyard or on the tour.
   - No shorts, no skirts, or dresses are allowed on the tour. Long Pants are required.
6) **Wi-Fi**
   - Wi-Fi inside the shipyard is limited to USCG personnel
   - NSRP will be allowed to connect to Wi-Fi to support virtual aspects of the BT Panel Meeting.
7) **Social Networking Event**
   - Wednesday, June 24th, 2026 @ 5:30 PM EST
   - Social Networking Event at the USCG Dry Dock Club on campus
   - "On your own" (Cash Bar & Grill) – Wing Night
8) **NSRP RA25 – USCG PLM Project Workshop**
   - Date: Thursday, June 25th, 2026
   - Location: United States Coast Guard – Surface Acquisition Logistic Center (SALC) Office, 711 E Ordnance Rd, Suite 711, Curtis Bay, MD 21226
   - Workshop is for Project Participants. Requests to attend will be considered for non-project participants
   - Limited space - 20 Laptop Computers are available for Hands On use of the software tools (USCG SFLC personnel, first served)
   - Additional attendees may be limited to observing and seating will be available on a first-come first-service basis.
   - **To request attendance send an email to the following:**
     - **rob.parker@ssi-corporate.com**
     - **darren.guillary@ssi-corporate.com**
     - **scott.alvey@ssi-corporate.com**

Business Technologies Joint Panel Meeting

Baltimore Maryland

June 23 - 25, 2026

USCG Yard Base Map

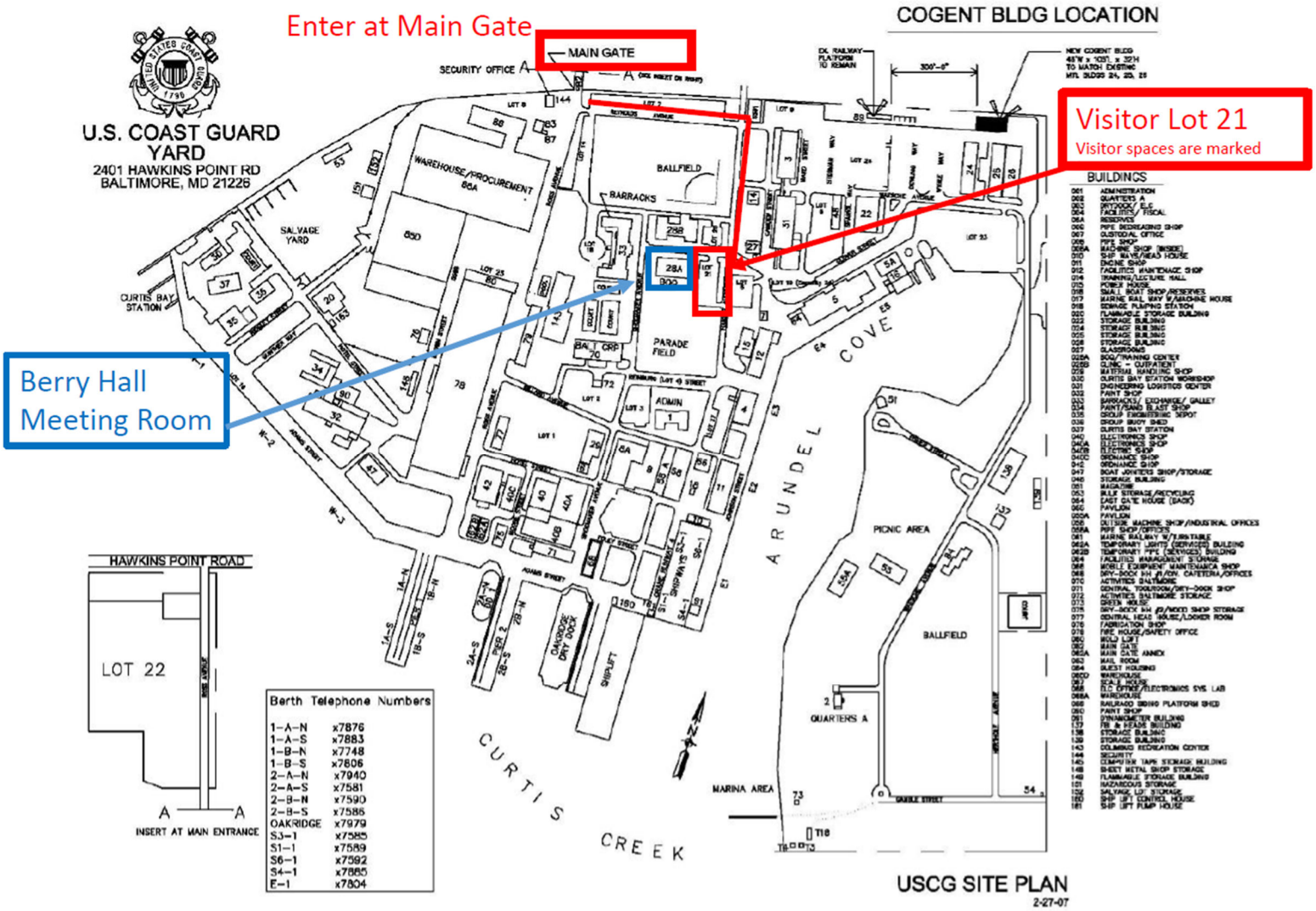

Business Technologies Joint Panel Meeting

Baltimore Maryland

June 23 - 25, 2026

UNITED STATES COAST GUARD

Foreign Visitor Request Worksheet

FOREIGN VISITOR INFORMATION

Please complete ALL of the following fields

First Name	Middle Name	Family Name	Date of Birth (MM/DD/YYYY)	Place of Birth	Country of Citizenship(s)	Passport Country	Passport Number	Country of Residence	Gender	Employer	Rank/Job Title	Visit Type	Visitor Type	Phone Number	E-mail Address

First Name	
Middle Name	
Family / Last Name	
Date of Birth (MM/DD/YYYY)	
Place of Birth	
Country of Citizenship(s)	
Passport Country	
Passport Number	
Country of Residence	
Gender	
Employer	
Rank / Job Title	
Visit Type	
Visitor Type	
Phone Number	
Email Address	